

Plat of Survey

for:
Dora Cole Estate

State of Ohio
County of Summit
City of Stow

Known as being part of Original Stow
Township Lots 41 and 42

CURRENT OWNER

OWNER: Dora Cole
DEED: Vol. 4122, Pg. 430
DATE: Oct. 23, 1962
PARCEL: P.M. 1870001002000000
AREA: Parcel 1: 3.1188 Acres
Parcel 2: 14.7421 Acres

NOTE:
THE LINES OF BEGINNING FOR THIS SURVEY IS 8 10'38"00"W
AND 8 10'38"00"W (27,837 Rec. & Used)
AS RECORDED IN VOLUME 4122, PAGE 430 OF THE SUMMIT
COUNTY RECORDS.

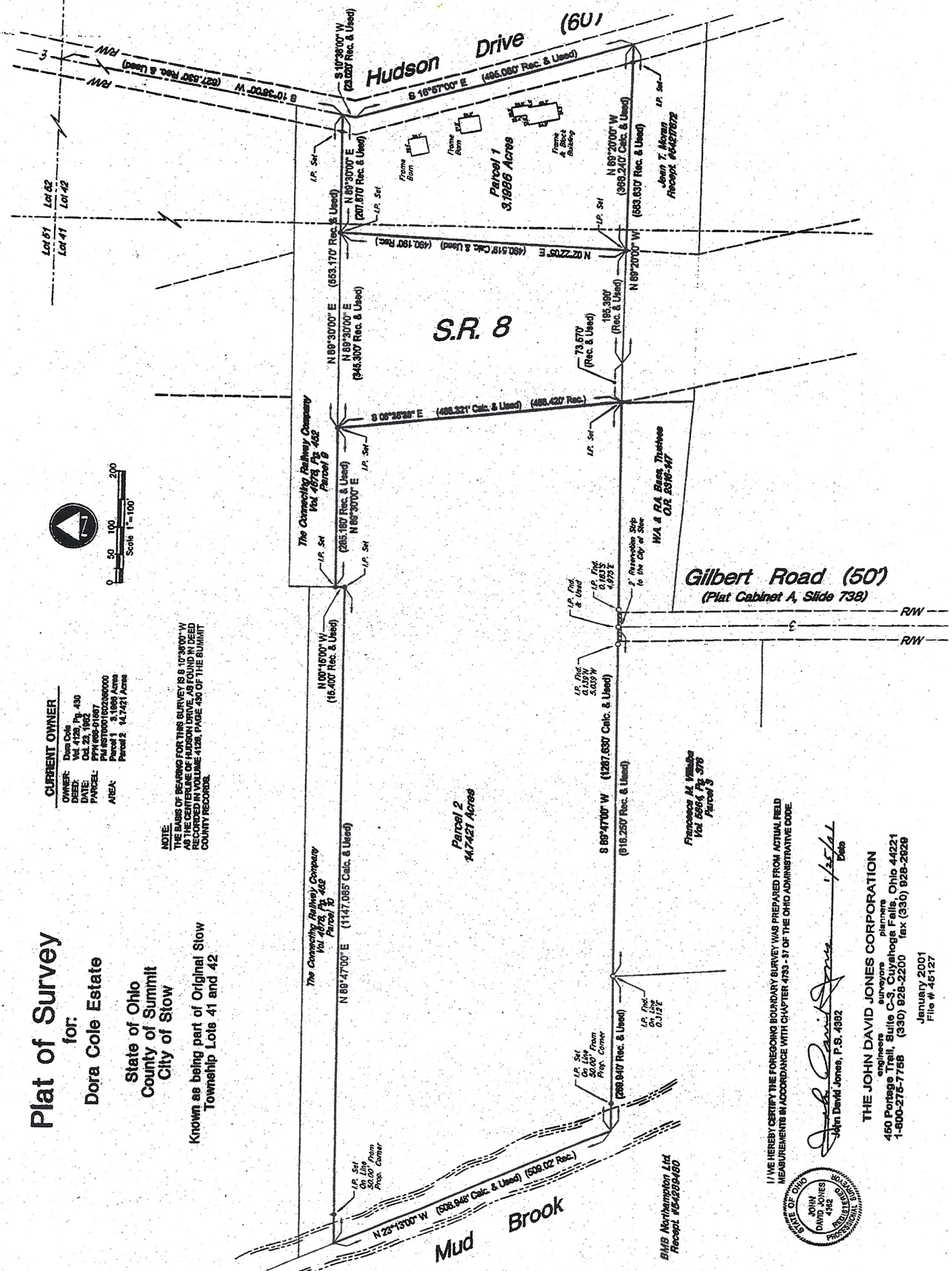

I/WE HEREBY CERTIFY THE FOREGOING BOUNDARY SURVEY WAS PREPARED FROM ACTUAL FIELD MEASUREMENTS IN ACCORDANCE WITH CHAPTER 4733 - 37 OF THE OHIO ADMINISTRATIVE CODE.



John David Jones
John David Jones, P.S. 4382

THE JOHN DAVID JONES CORPORATION
engineers
planners
450 Portage Trail, Suite C-3, Cuyahoga Falls, Ohio 44221
1-800-276-7756 (330) 928-2200 fax (330) 928-2928

January 2001
File # 45127